AVID*036*571*606

Pedigree

Chart #1

Chart of
Hedy Lamarr, The Elms 27837

1. Hedy Lamarr, The Elms 27837
b. 27 Mar 2000
Mason, OH
Very Dark Brown
34 1/2"

2. 758's Di Di, S 11839
b. 22 Jul 1993
Tecumseh NE
Dark Red
33"

4. Valintino 49 (Winchester), LCR 6115
b. 28 Apr 1982
Mansfield Mo
Dark Red
34"

8. Diamond, Lazy C Ranch 3887
Gray-Dun

16. Theseus, T 3063

17. Marianna, M 27

9. Philamena 34, Lazy C Ranch 5514
Black W/ Cross
35"

18. Throwback to Blue, T 3685

19. Danby Queen Bea, Lazy C Ranch

5. Philamena 79, LCR 7052
b. 15 Jun 1985
Mansfield, MO
Dark Red
33 3/4"

10. Valintino 28, Lazy C Ranch 5374
Brown

20. Throwback to Blue, T 3685

21. Costanza, C 2037

11. Philamena 48, Lazy C Ranch 5648
Gray-dun

22. Throwback to Blue, T 3685

23. Pearl Again, P 2032

Dam

3. Cocoa, L-P E-5111
b. 11 Jun 1990
Serena, IL
Dark Brown
32"

6. Cochise, Boone's A-3228
b. 24 May 1987
Glasford, IL
Brown & White Spotted
34 1/4"

12. Little Domino, Boone's A-2827
Dark Brown & White Spotted
35 1/2"

24. Spotted Jake, Boone's N. Reg.

25. Spotted Jewel, Boone's E-2836

13. Little Rosie, Boone's 5756, E-2833
Dark Red*Frosty roan
33 1/2"

27. Little Rosealeta, Boone's 5755, E-

7. Ginny, Dakota's E-4346
b. ___ ___ 1980

Dark Gray-Dun
33"

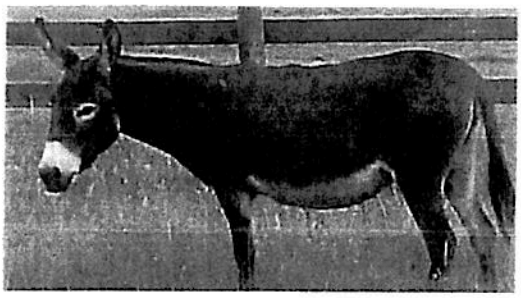

The American Donkey & Mule Soc
PO Box 1210
Lewisville TX 75067
(972) 219-0781
Www.lovelongears.com